

Planning Permit No. A/1023/22  
**APPROVED**  
 SUBJECT TO THE CONDITIONS IN THIS OFFICE LETTER.  
 No. A3/3259/22 Date: 2/9/22  
 FOR MEMBER SECRETARY  
 MADRAS METROPOLITAN  
 DEVELOPMENT AUTHORITY  
 MADRAS - 600 008.

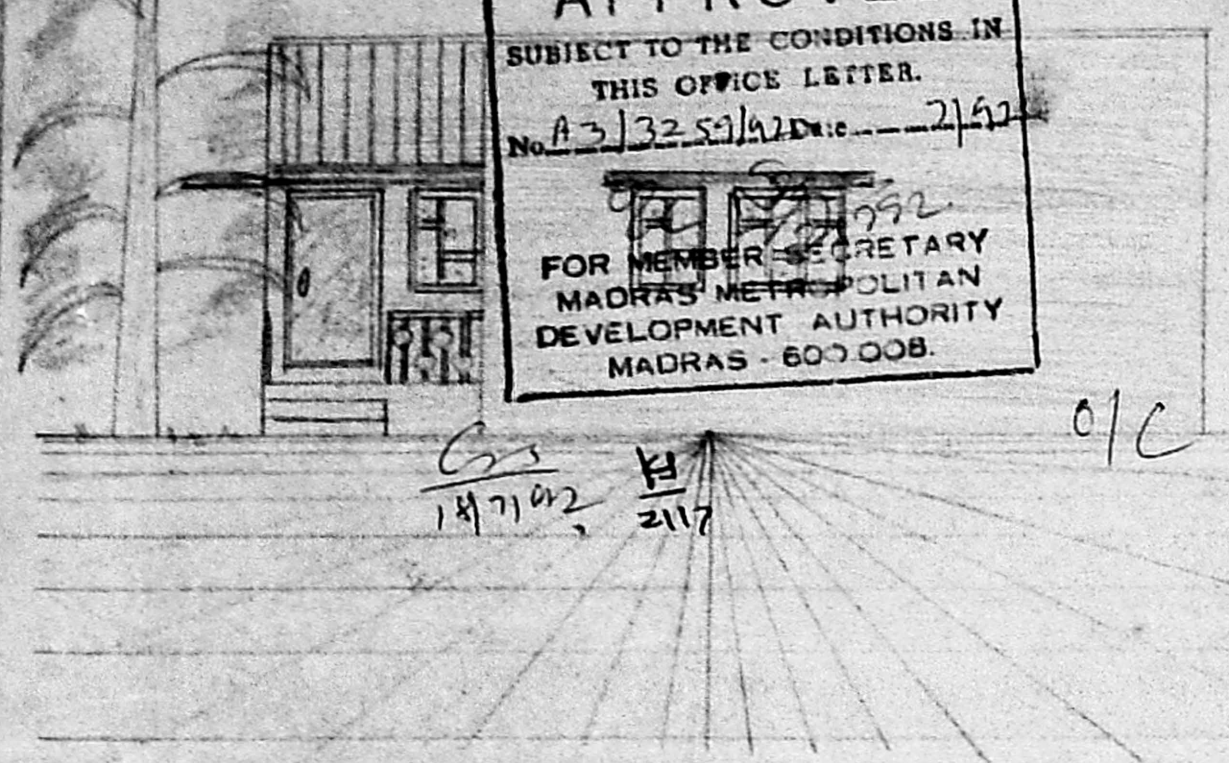

**FRONT ELEVATION**

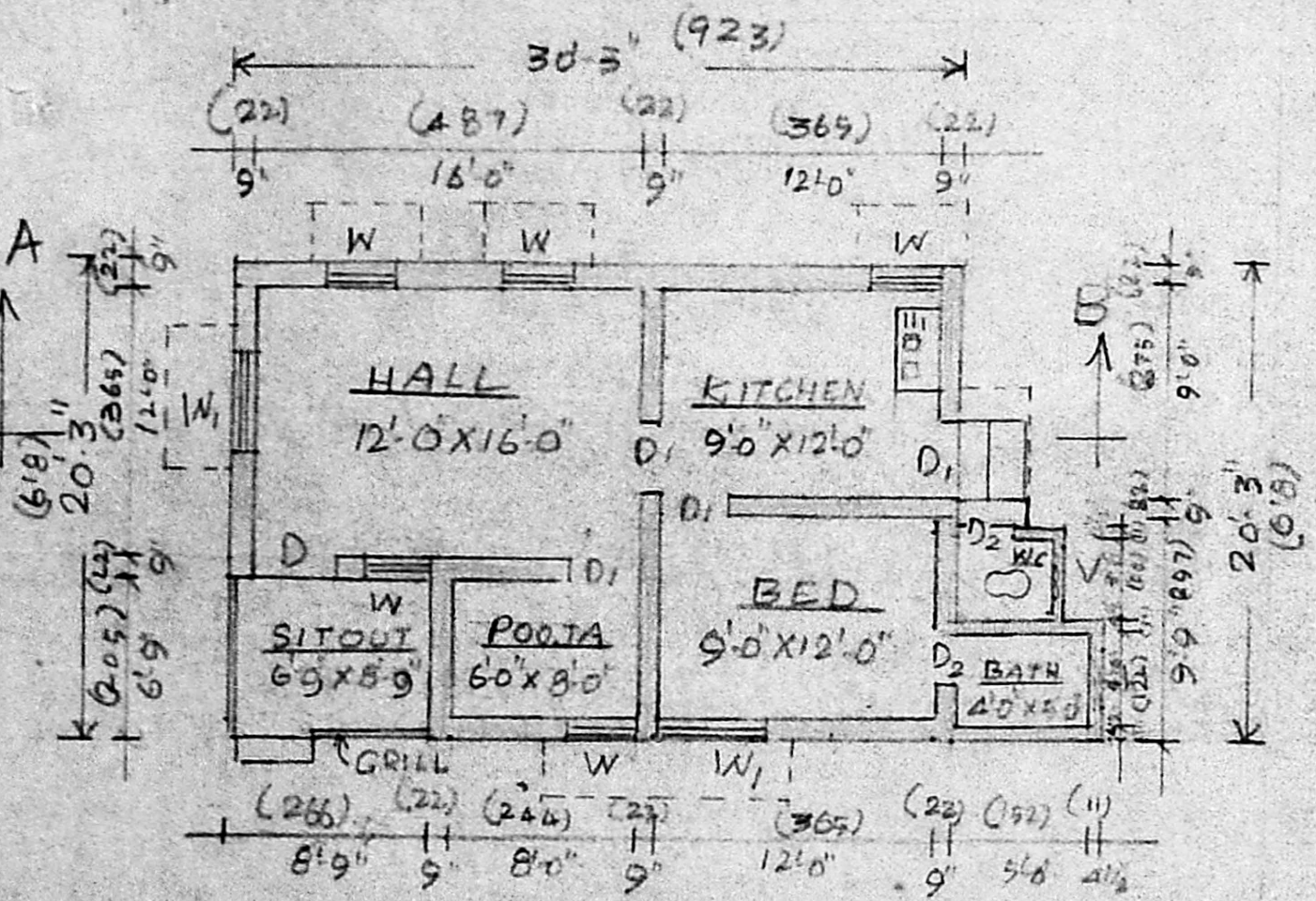

**PLAN**

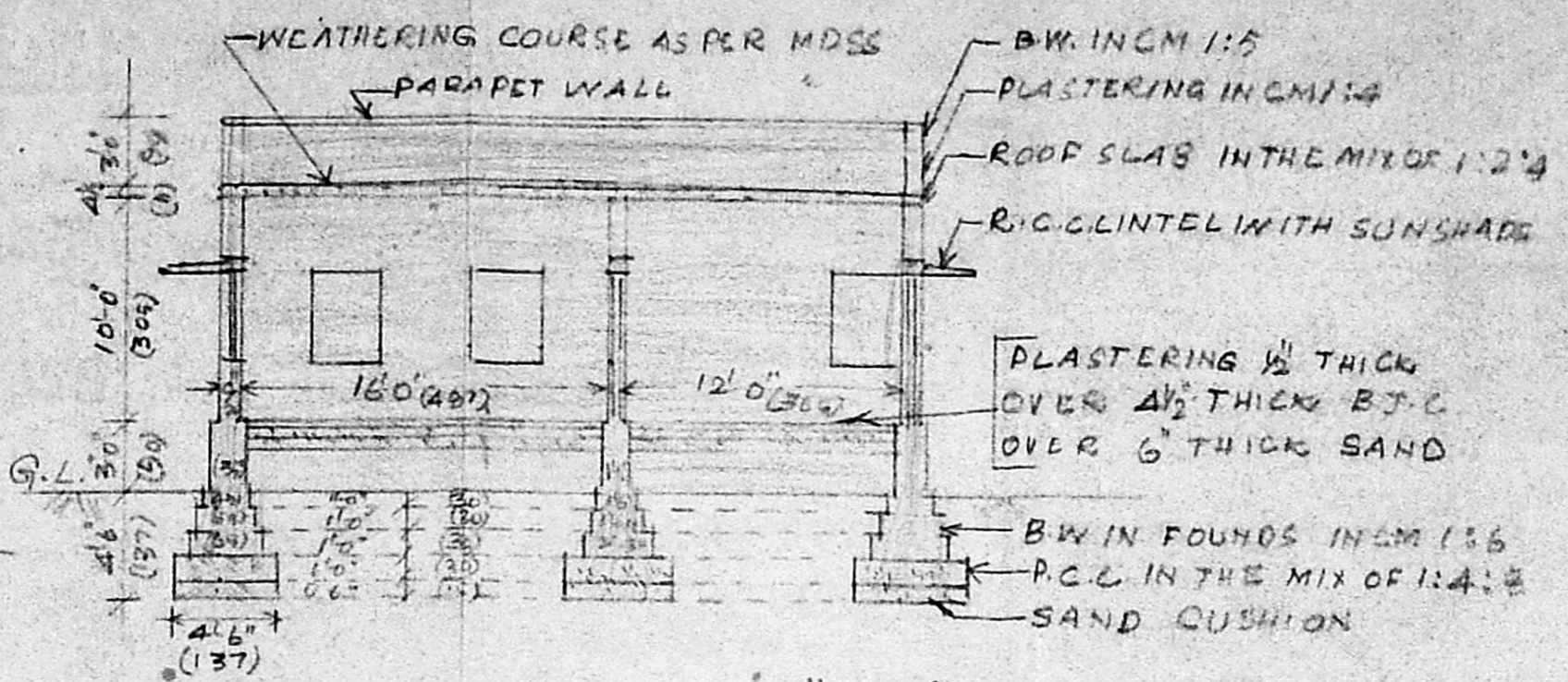

**SECTION ON AB**

S. VARADA REDDIAR LAND

66'-0" (2013)

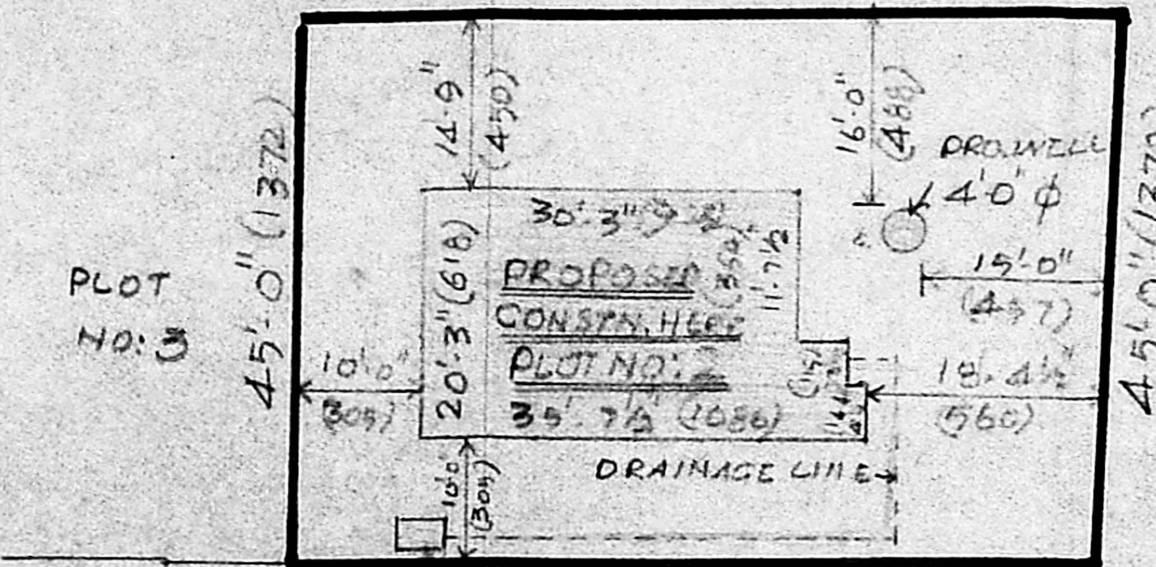

**SITE PLAN**

SCALE: 1" = 16'-0" (1:200)

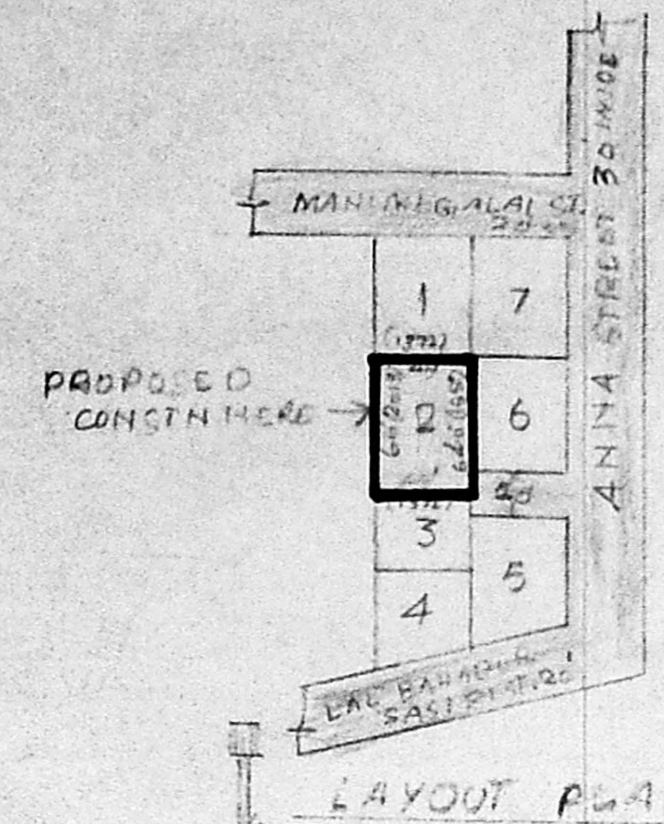

**LAYOUT PLAN**

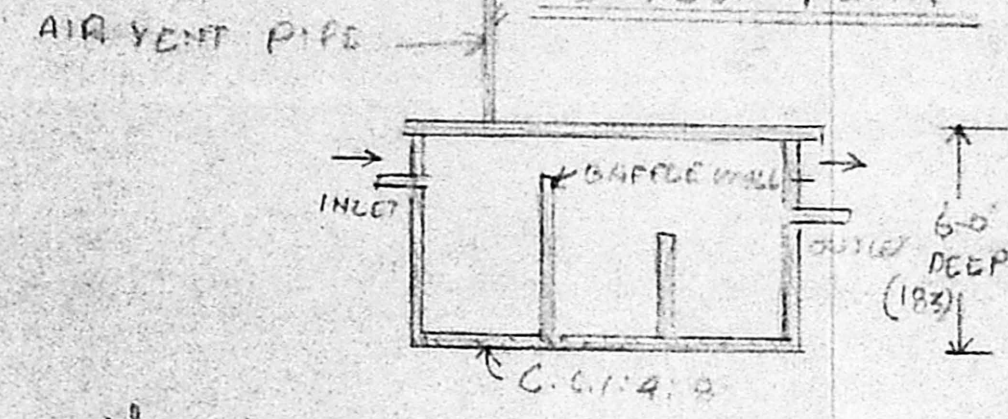

**SEPTIC TANK DETAILS**

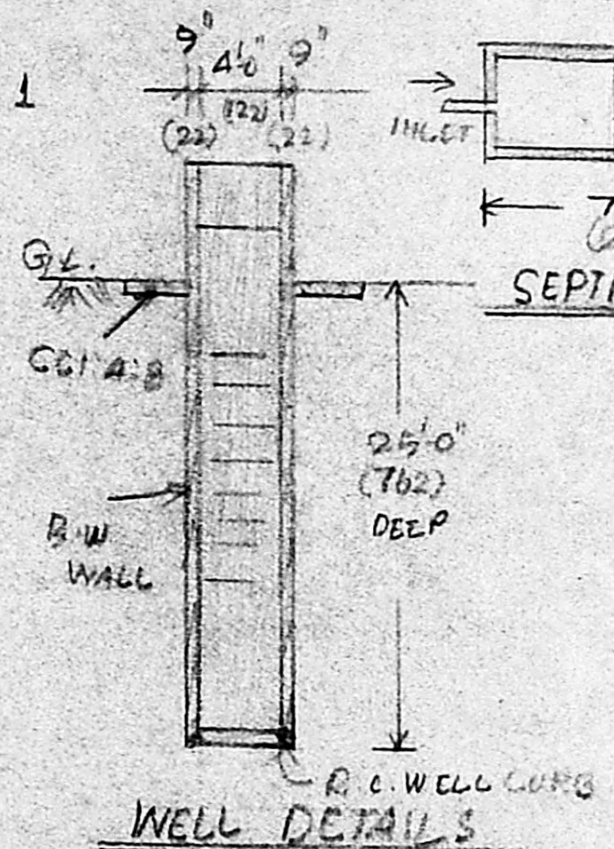

**WELL DETAILS**

**PROPOSED RESIDENTIAL BUILDING FOR TMT. R. LALITHA AT PLOT NO: 2 S. NO: 153/4 PERUNGALATHUR VILLAGE SAIDAPET TALUK, CHENGAI MGR DISTRICT IN THE LIMIT OF PERUNGALATHUR TOWN PANCHAYAT**  
 SCALE: - 1 INCH = 8 FEET [1:100]  
 (ALL DIMENSIONS IN BRACKET ARE IN CM)

**JOINERY DETAILS**

- DOOR = D 3'-6" x 6'-6" [105 x 195]
- D1 3'-3" x 6'-6" [100 x 195]
- D2 2'-6" x 6'-0" [75 x 180]
- WINDOW = W 3'-0" x 4'-0" [90 x 120]
- W1 4'-6" x 4'-0" [135 x 120]
- VENTILATOR = V 2'-6" x 1'-6" [75 x 45]

**EXTENT IN SQ MTS**

PLOT = 2925 SFT OR 272 M<sup>2</sup>  
 PLINTH AREA = 656 SFT OR 61 M<sup>2</sup>

**REFERENCE**

- PROPOSED Scrutiny plan
- ROADS
- SITE BOUNDARY

R. Lalitha  
 OWNER

R. Mohan Rao, D.O.E.  
 LICENSED SURVEYOR  
 Corporation of Madras  
 REG No: 14  
 AMBATTUR TOWN SHIP  
 ALANDUR MUNICIPALITY  
 Consulting Engineer  
 Office: 15, Madley Road  
 V. MAGAR, MADRAS-600 008  
 LICENSED SURVEYOR